

# Deck the Halls

Vla.

Spirited  $\text{♩} = 88$

# Christmas Carols for Strings

## The First Noel

Original key: Concert D major

Vla.

Trad. from Sandys's Christmas Carols (1833), arr. Mark

Freezell

$\text{♩} = 96$

# Christmas Carols for Strings

## O Come, All Ye Faithful (Adeste Fideles)

Original key: Concert A major

Vla.

John Francis Wade (1711-1786), arr. Mark Freezell

♩ = 116

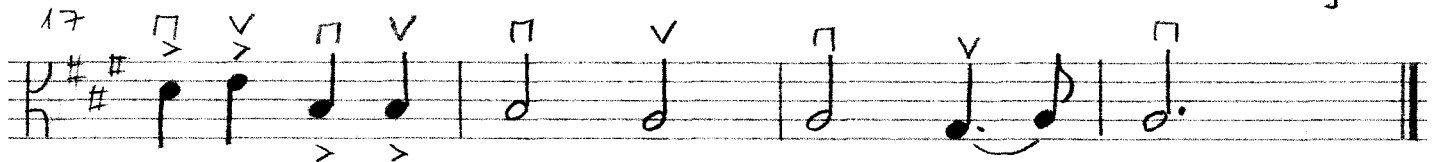
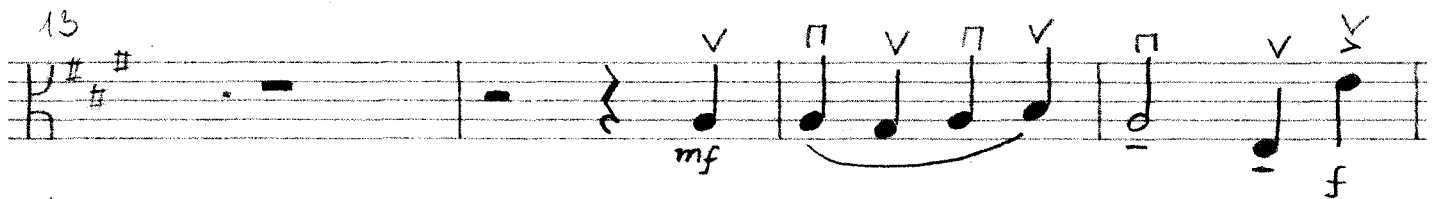
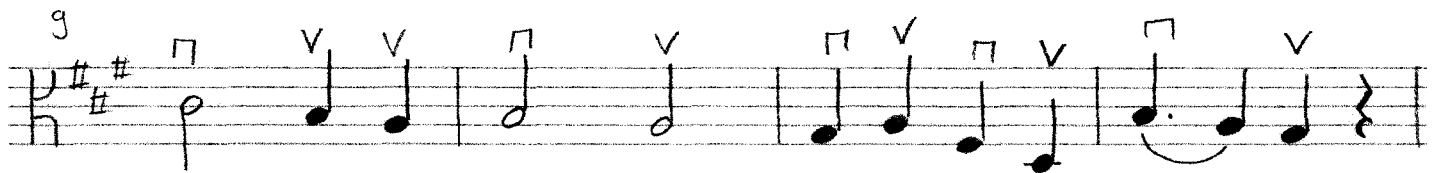
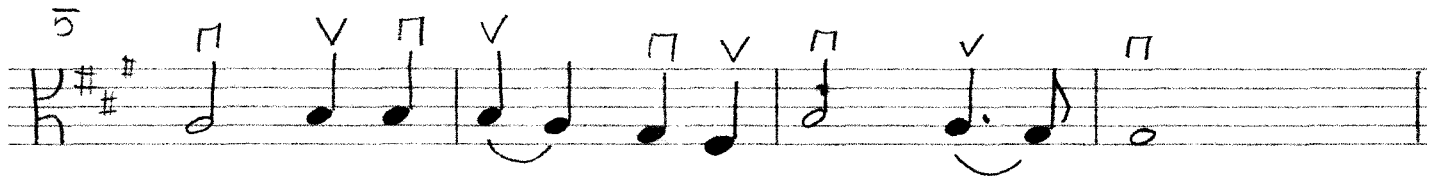
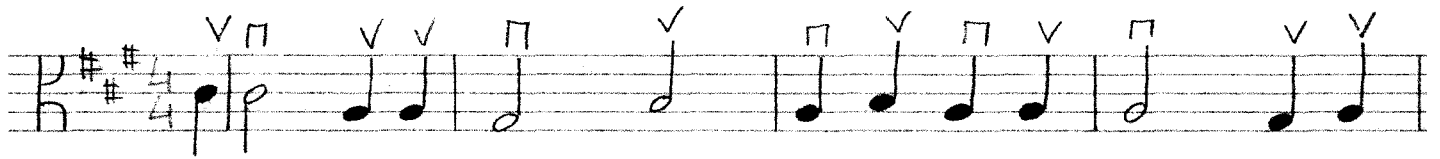

Christmas Carols for Strings

Silent Night (Stille Nacht)

Original Key: Concert C major

Vla.

Franz Gruber (1787-1863) arr. Mark Feezell

♩ = 76

# We Wish You A Merry Christmas

Vla.

Light and Spirited ♩ = 120
